BOULEVARD TOGETHER HOUSES
LOW-RISE, HIGH-RISE & ANNEX BUILDINGS

ID	Task Name	Start	Finish
875	**BELMONT-SUTTER:**	**Tue 5/31/22**	**Fri 10/6/23**
876	**1 - Building 29 - 610/616 Belmont Ave.:**	**Tue 5/31/22**	**Fri 6/9/23**
877	**Interiors:**	**Tue 9/6/22**	**Fri 6/9/23**
878	**Apartment Renovations:**	**Tue 9/6/22**	**Fri 10/14/22**
879	610	Tue 9/6/22	Fri 10/7/22
880	616	Tue 9/13/22	Fri 10/14/22
881	**Common Areas:**	**Mon 10/31/22**	**Fri 6/9/23**
882	Corridors& Stairwells	Mon 10/31/22	Fri 5/26/23
883	Main Lobbies	Tue 5/30/23	Fri 6/9/23
884	Low Voltage Wiring & Security Installation	Mon 4/3/23	Fri 5/5/23
885	Waste Area & Parking LV & Security Install	Mon 5/8/23	Fri 5/12/23
886	**Exterior Work:**	**Tue 5/31/22**	**Fri 9/2/22**
887	Roof Replacement	Tue 5/31/22	Fri 7/8/22
888	Façade Restoration	Mon 7/11/22	Fri 9/2/22
889	**2 - Building 28 - 418/422/426 Jerome St.:**	**Mon 7/11/22**	**Fri 5/19/23**
890	**Interiors:**	**Mon 10/3/22**	**Fri 5/19/23**
891	**Apartment Renovations:**	**Mon 10/3/22**	**Fri 5/5/23**
892	418	Mon 10/3/22	Fri 11/4/22
893	422	Mon 10/10/22	Fri 11/11/22
894	426	Mon 10/17/22	Fri 11/18/22
895	ADA Units	Mon 11/7/22	Fri 5/5/23
896	**Common Areas:**	**Mon 2/6/23**	**Fri 5/19/23**
897	Corridors& Stairwells	Mon 4/3/23	Fri 5/5/23
898	Main Lobbies	Mon 5/8/23	Fri 5/19/23
899	Low Voltage Wiring & Security Installation	Mon 2/6/23	Fri 3/10/23
900	**Exterior Work:**	**Mon 7/11/22**	**Fri 11/4/22**
901	Roof Replacement	Mon 7/11/22	Fri 8/26/22
902	Façade Restoration	Mon 8/29/22	Fri 11/4/22
903	**3 - Building 27 - 455/459/463 Barbey St.:**	**Mon 8/29/22**	**Fri 5/19/23**
904	**Interiors:**	**Mon 11/7/22**	**Fri 5/19/23**
905	**Apartment Renovations:**	**Mon 11/7/22**	**Fri 5/5/23**
906	455	Mon 11/7/22	Fri 12/9/22
907	459	Mon 11/14/22	Fri 12/16/22
908	463	Mon 11/21/22	Fri 12/23/22
909	ADA Units	Wed 12/14/22	Fri 5/5/23
910	**Common Areas:**	**Wed 3/8/23**	**Fri 5/19/23**
911	Corridors & Stairwells	Mon 4/3/23	Fri 5/5/23
912	Main Lobbies	Mon 5/8/23	Fri 5/19/23
913	Low Voltage Wiring & Security Installation	Wed 3/8/23	Fri 4/7/23
914	**Exterior Work:**	**Mon 8/29/22**	**Fri 12/30/22**
915	Roof Replacement	Mon 8/29/22	
916	Façade Restoration	Mon 10/17/22	Fri 12/30/22
917	**Belmont-Sutter Sitework:**	**Mon 6/5/23**	**Fri 10/6/23**

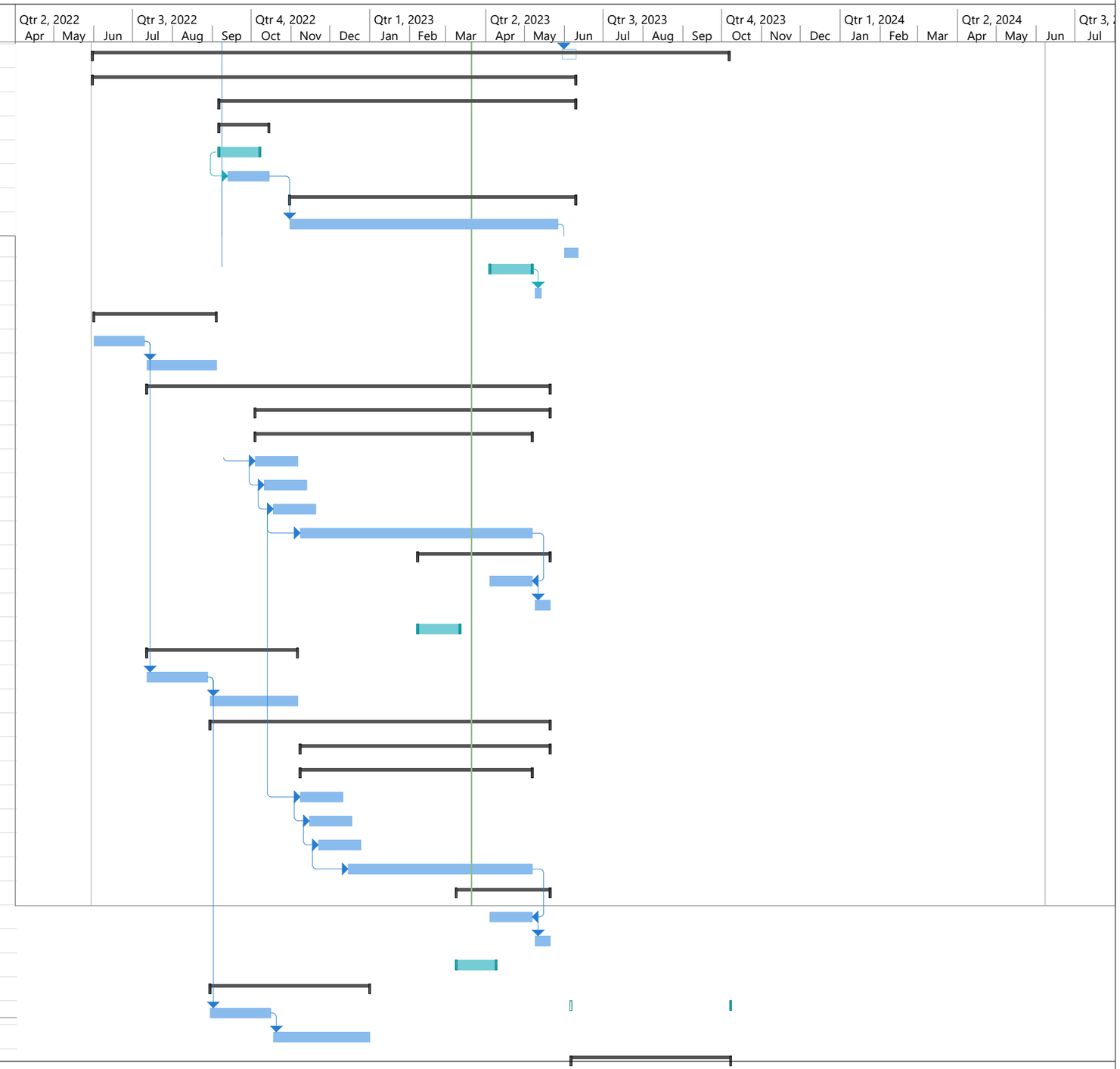

Revised: Tue 3/21/23